

***Port Management Act 1995 (Vic.)***

***Port Management (Local Ports) Regulations 2015***

**Set Aside Determination – Regulation 11(1)**

**Local Port of Port Phillip**

I, Graeme Davis, District Manager of Parks Victoria (as delegate of the Port Manager), determine under Regulation 11(1) of the *Port Management (Local Ports) Regulations 2015* that the areas defined in the following table are set aside for the purposes and conditions specified.

This determination has been made in accordance with Regulation 11(2)

- (b) if the port manager reasonably believes that there is imminent risk of—
  - (i) harm or damage to—
    - (A) the health or safety of any person; or
  - (ii) significant interference with the safe, efficient and effective management of the local port.

In accordance with Regulation 11(4), this determination replaces any previous set aside determination made by the port manager in respect of that area or any part there of that area for the period specified in this temporary determination.

This determination applies from 8:30am until 4:00pm on Sunday 9 May 2021 for those areas off Mordialloc Beach and from 8.30am until 4.00pm on Sunday 6 June 2021 for those areas off South Melbourne Beach as indicated by those areas on the attached maps.

**Signed at Melbourne**



by Graeme Davis  
District Manager

on 28/04/2021

Regulation	Description	Purpose	Area	Reasonable conditions (Regulation 14)
11(1)(a)	Determination to set aside an area in a local port in which access to that area is prohibited or restricted for not more than 90 days.	To set aside an area for the safety of participants and vessels competing in the Life Saving Victoria IRB carnivals	<p>Those areas off Mordialloc and South Melbourne beaches indicated by the attached map for the times and dates below</p> <p><b>Event:</b> Mordialloc LSC - 09.05.21 – 8.30am-4.00pm</p> <p><b>Event:</b> South Melbourne LSC – 06.06.21 – 8.30am-4.00pm</p>	Mariners are requested to avoid the competition area during the Set Aside period and follow the direction of event marshals and safety personnel.

Table A:



Mordialloc Surf Living Saving Club - 09.05.21 – 8.30am-4.00pm

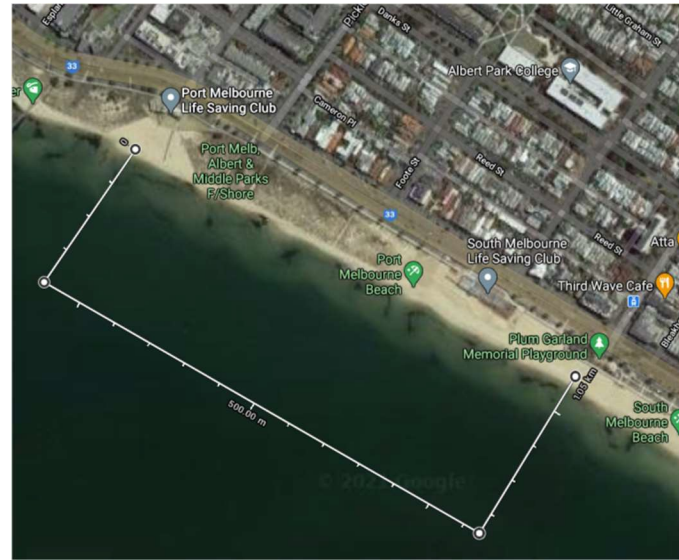

South Melbourne Surf Life Saving Club - 06.06.21 – 8.30am-4.00pm

By Order Parks Victoria.

Date: 28/04/2021